

**BELLEVUE
POLICE DEPARTMENT
BELLEVUE, WASHINGTON**

1965

ANNUAL REPORT

BELLEVUE POLICE DEPARTMENT

ANNUAL REPORT
FOR THE YEAR
1965



N. J. GIARDINA
CHIEF OF POLICE

Law Enforcement Code of Ethics

As a Law Enforcement Officer, my fundamental duty is to serve mankind; to safeguard lives and property; to protect the innocent against deception, the weak against oppression or intimidation, and the peaceful against violence or disorder; and to respect the Constitutional rights of all men to liberty, equality and justice.

I will keep my private life unsullied as an example to all; maintain courageous calm in the face of danger, scorn, or ridicule; develop self-restraint; and be constantly mindful of the welfare of others. Honest in thought and deed in both my personal and official life, I will be exemplary in obeying the laws of the land and the regulations of my department. Whatever I see or hear of a confidential nature or that is confided to me in my official capacity will be kept ever secret unless revelation is necessary in the performance of my duty.

I will never act officiously or permit personal feelings, prejudices, animosities or friendships to influence my decisions. With no compromise for crime and with relentless prosecution of criminals, I will enforce the law courteously and appropriately without fear or favor, malice or ill will, never employing unnecessary force or violence and never accepting gratuities.

I recognize the badge of my office as a symbol of public faith, and I accept it as a public trust to be held so long as I am true to the ethics of the police service. I will constantly strive to achieve these objectives and ideals, dedicating myself before God to my chosen profession . . . law enforcement.

TABLE OF CONTENTS

Chief's Message	page 2
City of Bellevue Public Officials	page 3
City of Bellevue General Information	page 4
City of Bellevue Map	page 5
Organization Chart	page 6
Budget Allowance	page 7
Personnel by Position	page 8 - 9
Personnel Changes	page 10
Man Hours Distribution	page 11 - 12
Complaints - Arrest Graph	page 13
Complaint Activity	page 14 - 20
Arrest Activity	page 21 - 27
Traffic Accidents - Citations Graph	page 28
Motor Vehicle Accidents	page 29 - 30
Traffic Enforcement	page 31
Miscellaneous Activity	page 32
Vehicle Operation	page 33

CHIEF'S
MESSAGE



Mr. L. Joe Miller, City Manager
City of Bellevue, Washington

Dear Mr. Miller:

Submitted herewith is the 1965 Annual Report of the
Bellevue Police Department.

As we look back upon this past year, we must also look
to the years ahead and plan for the expanding require-
ments of our community which is growing at an unprece-
dented rate. It is imperative to the safety and secur-
ity of the City of Bellevue that police effectiveness
keeps pace with this growth by increases in personnel
and equipment proportional to the accelerated demands
for services, (21% higher in 1965 than in 1964 and may
be expected to continue still higher in 1966).

The Bellevue Police Department will continue to oper-
ate in purposeful dedication to the protection of the
lives, rights and property of our citizens and I wish
to commend the members of my staff for their unselfish
pursuit of this goal.

Respectfully submitted,

A handwritten signature in cursive script that reads "N. J. Giardina".

N. J. Giardina, Chief of Police

CITY OF BELLEVUE
PUBLIC OFFICIALS

COUNCIL:

Clarence F. Wilde - Mayor
Kenneth A. Cole
Kenneth A. Gates
Scott McDermott
Kenneth E. Sivula
Donald C. Lee
William H. Biggs

CITY MANAGER:

L. Joe Miller

JUDGE:

Melvin V. Love - Bellevue District Justice

CITY ATTORNEY:

Joseph S. Miller

CIVIL SERVICE COMMISSION:

Willard A. Gallotte - Chairman
Arthur C. Evered
John F. Doorish

CITY OF BELLEVUE
GENERAL INFORMATION

INCORPORATED:

March 31, 1953

GOVERNMENT:

Council - Manager

LOCATION:

On the east side of Lake Washington directly
across from the City of Seattle to which it is
connected by two floating bridges.

AREA:

10.5 square miles with 110 miles of public streets

POPULATION:

18,900

CHARACTER:

The City of Bellevue is the rapidly expanding
center of business and residential development
on the suburban "East Side" of metropolitan
Seattle.

CITY OF BELLEVUE

1965

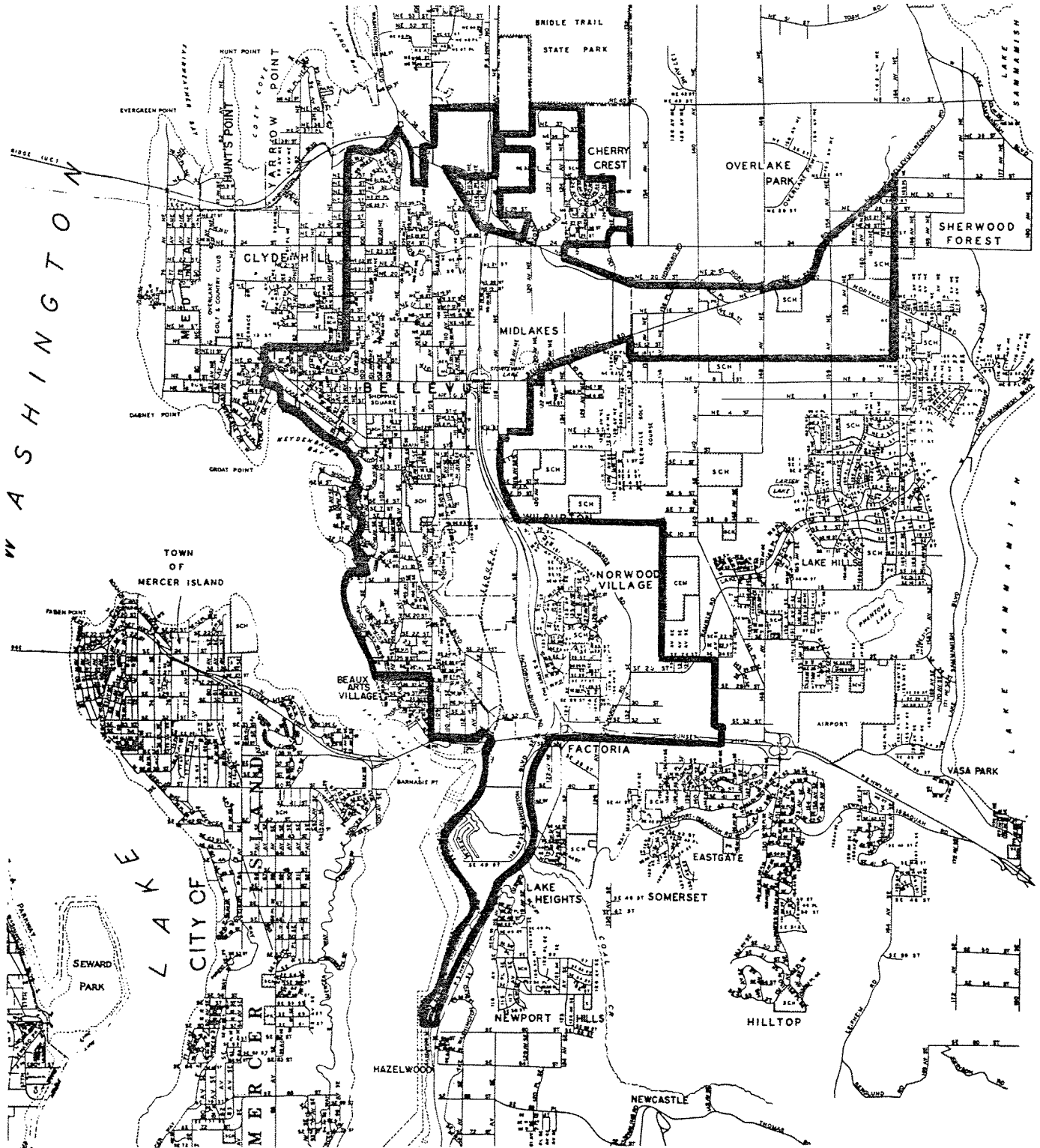

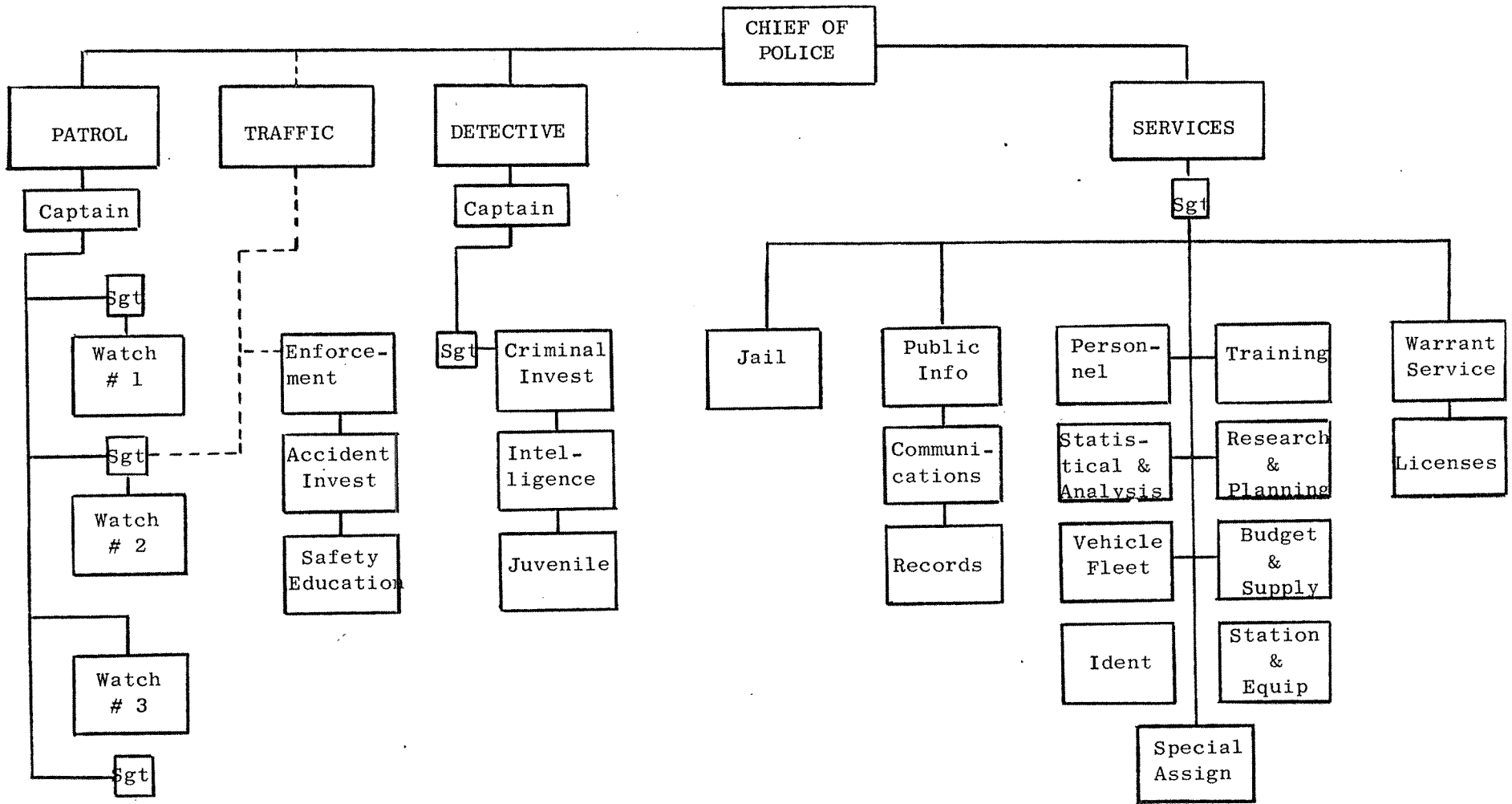

BELLEVUE POLICE DEPARTMENT

ORGANIZATION CHART

BUDGET ALLOWANCE

The budget allowance of the Bellevue Police Department was \$ 200,649.00 and this was 13.36% of the total City of Bellevue budget allowance.

This represents a per capita cost of \$ 10.62 for police services.

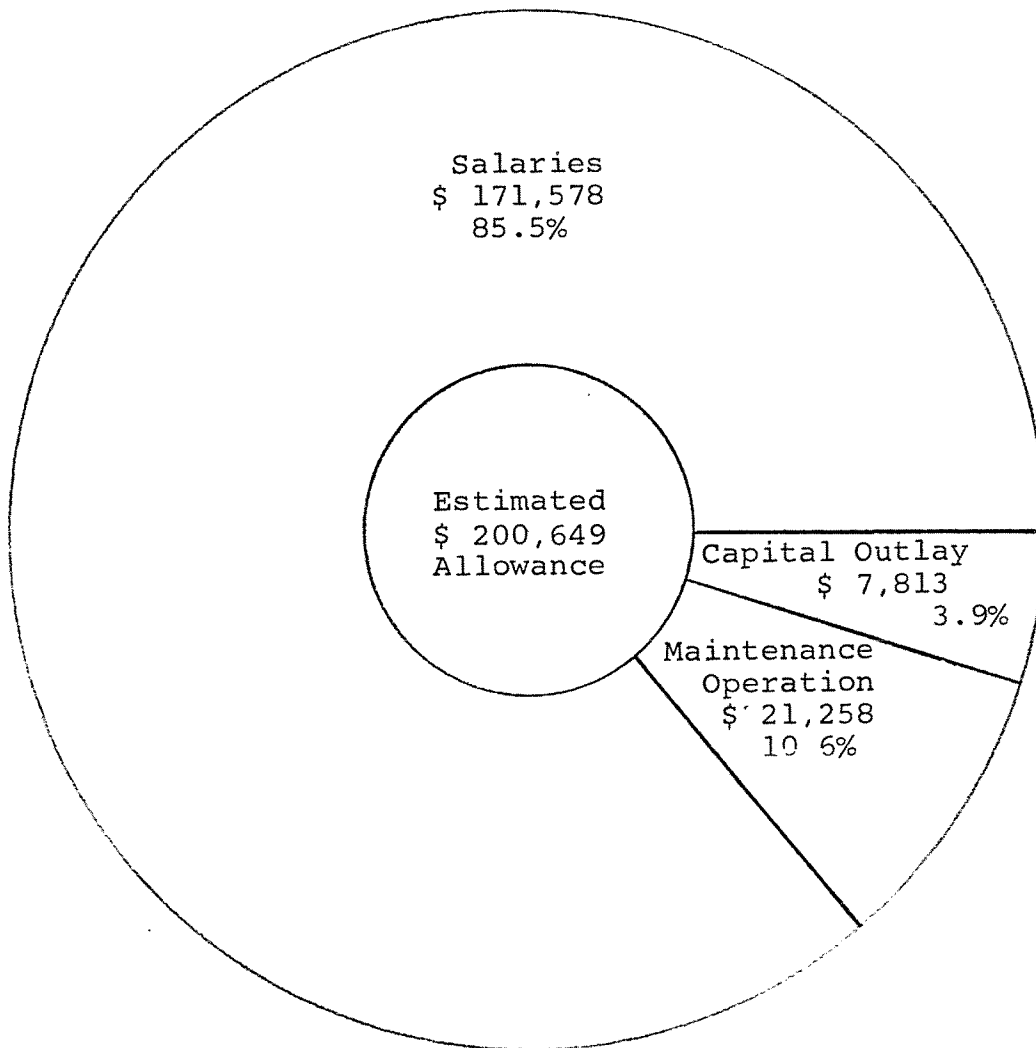

PERSONNEL BY POSITION

NAME	START	POSITION	MONTHLY SALARY
N.J.Giardina	1/1/55	Chief	\$ 767
G.C. Whitman	9/16/53	Captain	661
G.R.Quarnstrom	1/1/55	Captain	629
H.F.Corkrey	12/1/55	Sergeant	599
D.P.Van Blaricom	12/6/56	Sergeant	599
F.M.Anderson	11/13/56	Sergeant	599
R.F.Davis	8/5/58	Sergeant	571
C.A.Meyer	1/1/57	Sergeant	599
R.H.Wittauer	10/14/57	Detective	* 600
D.J.Lapthorne	10/1/61	Detective	* 544
G.A.George	8/1/60	Patrolman	518
W.C.Fredrickson	5 /1/61	Patrolman	518
J.C.Kellum	11/5/61	Patrolman	518
F.D.Williams	7/16/63	Patrolman	518
N.L.Kelly	10/16/63	Patrolman	518
D.M.Wyatt	10/16/63	Patrolman	518
J.J.Brennan	6/16/64	Patrolman	492
C.D.Hein	8/17/64	Patrolman	492
J.B.Pettersen	10/16/64	Patrolman	492
J.E.Hassinger	1/11/65	Patrolman	492
G.E.Arcand	4/1/65	Patrolman	469
D.E.Hansen	5/16/65	Patrolman	469

PERSONNEL BY POSITION (CONT)

			MONTHLY
NAME	START	POSITION	SALARY
F.M.Allen	8/15/57	Sec. Matron	\$ 424
C.T.Steere	12/3/57	Sr.Clk.Matron	424
L.M.Beard	2/1/61	Clk-Matron	404
B.J.Woolard	11/2/61	Clk-Matron	384
R.A.Stone	12/16/65	Clk-Matron	333

* Includes additional 5% Detective allowance

PERSONNEL CHANGES

PROMOTIONS:

Sergeant R.F.Davis from Patrolman 1/1/65

Sergeant C.A.Meyer from Detective 1/1/65

NEW PERSONNEL:

Patrolman J.E. Hassinger started 1/11/65

Clk-Matron A.E.Aeschliman started 1/16/65

Patrolman E.A. Johns started 2/16/65

Patrolman G.E.Arcand started 4/1/65

Patrolman D.E.Hansen started 5/16/65

Clk-Matron R.A.Stone started 12/16/65

Patrolman J.C.Kellum returned from military
leave 7/16/65

TERMINATIONS:

Patrolman C.S.Harris resigned 1/26/65

Patrolman P.B.Monzon resigned 3/10/65

Patrolman E.A.Johns dismissed 5/15/65

Clk-Matron A.E.Aeschliman resigned 12/9/65

Patrolman R.S.Clarke resigned 12/24/65

MAN HOURS DISTRIBUTION

REGULAR HOURS:

Scheduled	56,232
Worked	50,351
Patrol	12,479
Complaint taking	1,872 $\frac{1}{2}$
Follow up investigation	4,396
Accident investigation	942 $\frac{1}{2}$
Traffic enforcement	4,631
* Juvenile	454 $\frac{1}{2}$
Desk	8,828 $\frac{1}{2}$
Special assignment	1,969 $\frac{1}{2}$
Training	870 $\frac{1}{2}$
Court	384 $\frac{1}{2}$
Officer assistance	1,069
Services	3,328 $\frac{1}{2}$
Records	2,097
Supervision and administration	7,028
Compensatory leave	1,203 $\frac{1}{2}$
Sick Leave	1,037 $\frac{1}{2}$
Vacation leave	3,640

* Includes only those hours expended on preventive services.

MAN HOURS DISTRIBUTION (CONT)

OVERTIME HOURS:

Worked	2,744
Training	198
Court	277 $\frac{1}{2}$
Other	2,268 $\frac{1}{2}$

January

February

March

April

May

June

July

August

September

October

November

December

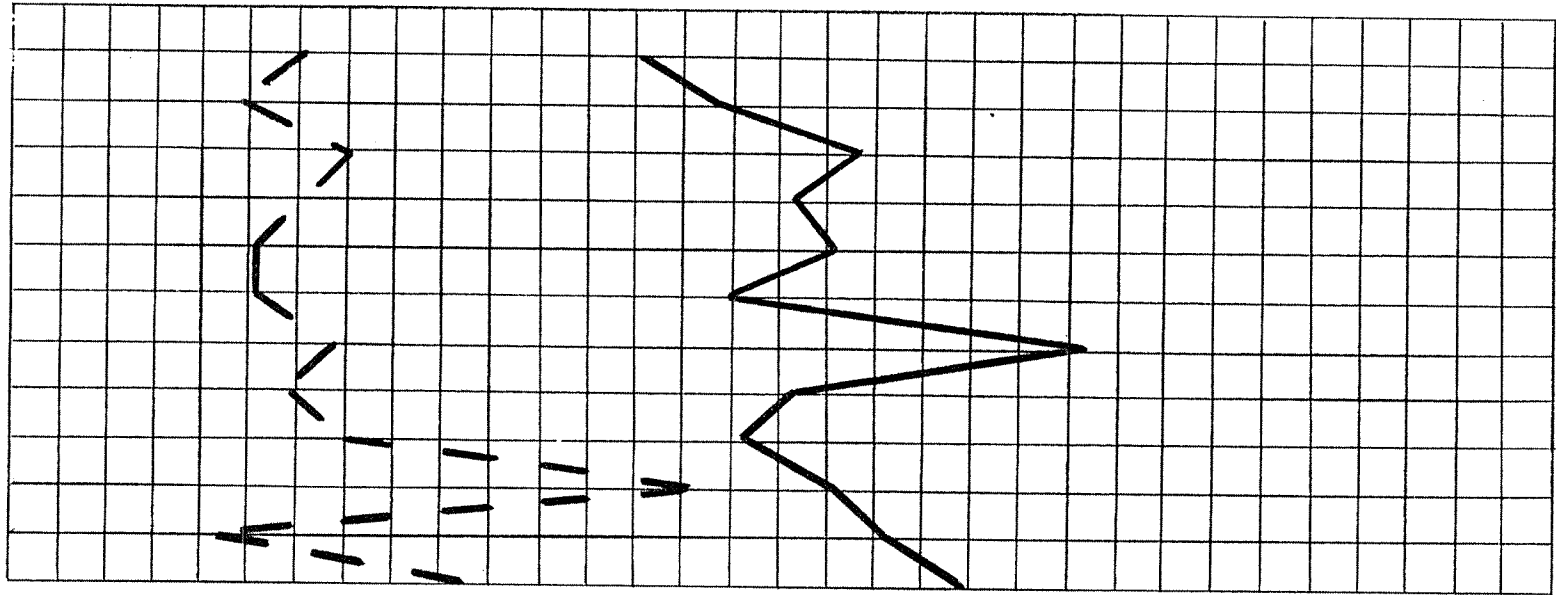

3,275 Complaints — 100 125 150 175 200 225 250 275 300 325 350 375 400 425 450

704 Arrests — — 40 50 60 70 80 90 100 110 120 130 140 150 160 170 180

COMPLAINTS - ARRESTS

COMPLAINT ACTIVITY

TYPE OF ACTIVITY	TAKEN
1-ANIMALS	
A-Vicious	40
B-Other	115
2-ARSON	8
3-ASSAULT	
A-1st & 2nd degree	7
B-3rd degree	24
C-Threat	7
D-Other	6
4-ASSISTANCE	
A-Police agency	46
B-Other	15
5-BURGLARY	
A-Business	64
B-Residence	63
C-Poss burglar tools	
D-Other	9
6-DISTURBANCE	
A-Civil dispute	11
B-Disorderly crowd	
C-Domestic	43
D-Fighting	7

COMPLAINT ACTIVITY (CONT)

TYPE OF ACTIVITY	TAKEN
E-Other	18
7-ESCAPEE	
A-From custody	1
B-Apprehension	3
8-EXTORTION	
9-FAMILY	
A-Child molest	
B-Child Neglect	3
C-Other (except 6C)	1
10-FORGERY (except 14-15A)	1
11-HOMICIDE	
A-Murder	1
B-Other (except 29)	
12-INJURY TO PROPERTY	
A-Malicious	294
B-Other (except 29)	18
13-KIDNAPPING	
14-LARCENY PETIT	
A-Bank checks	114
B-Motor vehicle	
1-Auto strip	81
2-Gas siphon	17

COMPLAINT ACTIVITY (CONT)

TYPE OF ACTIVITY	TAKEN
C-All other	
1-Car prowl	97
2-Fraud or embezzle	14
3-Shoplift	79
4-Other method	224
15-LARCENY GRAND	
A-Bank checks	143
B-Motor vehicle	
1-Auto	35
2-Other lic vehicle	4
3-Auto strip	16
C-All other	
1-Car prowl	12
2-Fraud or embezzle	11
3-Shoplift	9
4-Other method	46
16-LICENSE VIOLATION	1
17-LIQUOR	
A-Minor	28
B-Other	1
18-JUVENILE	
A-Curfew	15

COMPLAINT ACTIVITY (CONT)

TYPE OF ACTIVITY	TAKEN
B-CTDOJ (except 9 or 17)	1
C-Incorrigible	5
D-Runaway	26
E-Other	20
19-MISCELLANEOUS	144
20-MORALITY	
A-Drunk (except 29)	23
B-Obscene (except 28A)	7
C-Other	1
21-NUISANCE	24
22-PROWLER	63
23-QUESTIONABLE ACTION	92
24-ROBBERY	
A-Armed	4
B-Other	1
25-SEX	
A-Homosexual act	
B-Indecent exposure	14
C-Indecent liberties	4
D-Rape	2
E-Other (except 9A)	1

